

ROCKLIN

COMMUNITY THEATRE

WEST SIDE STORY

®

July 12 – 28, 2019

Finnish Temperance Hall
4090 Rocklin Rd, Rocklin, CA 95677

20
19

SPECIAL THANKS

Maureen Finmand
Gregg Gailey
Christine Martorana
Leigh-Ann Reinero
Mike Reinero

And finally, **thank you** for attending our performance today!

AUDITION NOTICE



Once Upon A Mattress
October 4-20, 2019
Auditions: Tues 7/30 or Wed 7/31 at 7pm
Callbacks: Thu 8/1 at 6pm
Ages: 13-19

If you thought you knew the story of 'The Princess and The Pea,' you may be in for a wallowing surprise! Did you know, for instance, that Princess Winnifred actually swam the moat to reach Prince Dauntless the Drab? Or that Lady Larken's love for Sir Harry provided a rather compelling reason that she reach the bridal altar post haste? Or that, in fact, it wasn't the pea at all that caused the princess a sleepless night? Carried on a wave of wonderful songs, by turns hilarious and raucous, romantic and melodic, this rollicking spin on the familiar classic of royal courtship and comeuppance provides for some side-splitting shenanigans. Chances are you'll never look at fairy tales quite the same way again.

UPCOMING SHOW



High School Musical
August 9 – 25, 2019

It's the first day after winter break at East High. The Jocks, Brainiacs, Thespians and Skater Dudes find their cliques, recount their vacations and look forward to the new year. Basketball team captain and resident jock, Troy, discovers that the brainy Gabriella, a girl he met singing karaoke on his ski trip, has just enrolled at East High. They cause an upheaval when they decide to audition for the high school musical that is being led by Ms. Darbus. Although many students resent the threat posed to the "status quo," Troy and Gabriella's alliance might just open the door for others to shine as well.

ROCKLIN COMMUNITY THEATRE

PRESENTS

WEST SIDE STORY[®]

BASED ON A CONCEPTION OF JEROME ROBBINS

BOOK BY

MUSIC BY

LYRICS BY

Arthur Laurents Leonard Bernstein Stephen Sondheim

ENTIRE ORIGINAL PRODUCTION DIRECTED AND CHOREOGRAPHED BY

Jerome Robbins

ORIGINALLY PRODUCED ON BROADWAY BY

Robert E. Griffith and Harold S. Prince

BY ARRANGEMENT WITH

Roger L. Stevens

SOUND DESIGN

Christian Savage

LIGHTING DESIGN

Patrick Kelly

PRODUCTION MANAGER

Angie Dixon

SET DESIGN

Laura Gailey

ASSISTANT TO THE CHOREOGRAPHER

Madison Hardin

COSTUME DESIGN

Tina Wojcik

ASSISTANT TO THE DIRECTOR

Tristan Harness

MUSIC DIRECTOR

Peter Kagstrom

CHOREOGRAPHER

Brittany Cody Bays

DIRECTOR

Amanda Duisenberg

CAST

THE JETS

Tony.....Jaden Santini

JETS

Riff.....Carson Sloan

Action.....Brett Hays

Baby John.....Matthew Draper

A-Rab.....Kristofer Grill

Diesel.....Nicholas Duisenberg

Snowboy.....Jaxson Smith

Big Deal.....Alex Muegge

JET GIRLS

Anybods.....Cami Tennison

Velma.....Hailey Hunerlach

Graziella.....Jennifer Kosich

Minnie.....Emma Bingham

Clarice.....Evelyn Borghelli

Pauline.....Samantha Axelson

Babs.....Jillian Hardin

THE SHARKS

Maria.....Isabella Vega

SHARKS

Bernardo.....Jake Romero

Chino.....Mason Santa Catalina

Pépe.....Alex Rodatos

Indio.....Gavin Valdemoro

Moose.....Kanai Kalama

Teresita.....Liana Solorio

Nibbles.....Mateo Vega

Luis.....Gabe Young

SHARK GIRLS

Anita.....Abigail Dixon

Rosalia.....Alicia Paez

Consuela.....Annabelle Tiznado

Francisca.....Sofia Vega

Estella.....Georgina Torres

Margarita.....Analyse Gonzalez

THE ADULTS

Lt. Schrank.....Mike Mechanick

Officer Krupke.....Mike Reinero

Doc.....Ken Duisenberg

Glad Hand.....Angie Dixon

MUSICAL NUMBERS

ACT I

Prologue

Played by Orchestra, Danced by Jets & Sharks

When You're A Jet

Riff, Jets

Something's Coming

Tony

Dance at the Gym

Played by Orchestra, Danced by All

Mambo

Played by Orchestra, Danced by All

Maria

Tony

Tonight

Maria, Tony

America

Anita, Rosalia, Shark Girls

Cool

Riff, Jets, Jet Girls

One Hand One Heart

Tony, Maria

Tonight Quintet

Riff, Bernardo, Anita, Tony, Maria, All

The Rumble

Played by Orchestra, Danced by Jets & Sharks

ACT II

I Feel Pretty

Maria, Rosalia, Consuela, Francisca

Somewhere Ballet

All

Officer Krupke

Action, Jets

A Boy Like That/I Have a Love

Anita, Maria

Finale

Maria, Tony

BOWS



Samantha Axelson



Emma Bingham

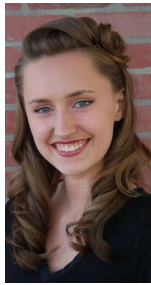

Evelyn Borghelli



Abigail Dixon



Angie Dixon



Matthew Draper



Ken Duisenberg



Nicholas Duisenberg

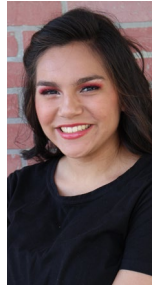

Analyse Gonzalez

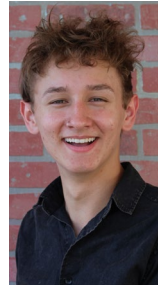

Kris Grill



Jillian Hardin



Brett Hays



Hailey Hunerlach

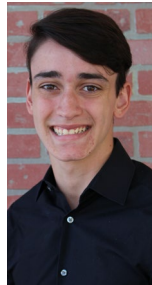

Kanai Kalama

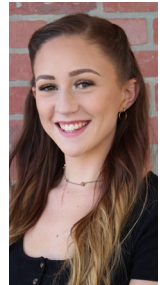

Jen Kosich



Mike Mechanick



Alex Muegge



Alicia Paez



Mike Reinero

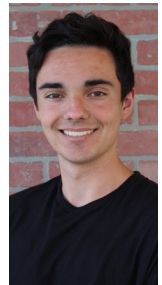

Alex Rodatos



Jake Romero



Mason Santa Catalina



Jaden Santini



Carson Sloan

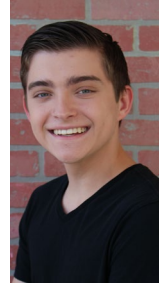

Jaxson Smith



Liana Solorio



Cami Tennison



Annabelle Tiznado



Georgina Torres



Gavin Valdemoro



Isabella Vega



Mateo Vega



Sofia Vega



Gabe Young

PRODUCTION CREW

Sound Engineer.....	Christian Savage
Light Board Operator.....	Patrick Kelly
Seamstress.....	Tina Wojcik
Assistant to the Costumer.....	Millie Wojcik
Make-up.....	Alice Lehman
Stage Manager.....	Jayleen Poore
Stage Crew.....	Alyssa Parra, Rachel O'Donnell
Set Manager.....	Laura Gailey
Graphic Designer.....	Adam Taylor
Head Shots.....	Rachelle Sloan

**Thank you for
your generous
support!**



Learn more about BASIC HR Solutions at
www.basiconline.com

ORCHESTRA

Conductor.....	Peter Kagstrom
Piano.....	Kami Davis
Synthesizer.....	Elaine Lord
Drums.....	Rob Wanamaker
Percussion.....	Luke Davis
Violin 1.....	Caryl Butcher
Violin 2.....	Bess Barker
Violin 3.....	Margie Hartung
Violin 4.....	Ben Hartung
Violin 5.....	Lesleigh Roberts
Violin 6.....	Lena Tang
Cello 1.....	Thomas Adkins
Cello 2.....	Nora DeGaa
Cello 3.....	Megan Bischof
Bass.....	Cassie Brokken
Reed 1.....	Terry Shane
Reed 2.....	Karen Stenger
Reed 3.....	Laura Harrington
Reed 4.....	Ryan " Harpo" Harbert
Trumpet 1.....	Chaz Rodrick
Trumpet 2.....	Alan Johansen
Trumpet 3.....	Dave Harbert
Trombone 1.....	Fritz Heilbron
Trombone 2.....	Autumn Istre
Horn 1.....	Ron Crisco
Horn 2.....	Steve Pierce
Tuba.....	Nathan Harbert

AT THE SNACK BAR

Anita-rita

Tequila, blackberry purée, lime juice, agave

Bee's Knees

Gin, lemon juice, honey, spritz

Casualty of Love

Cranberry juice, vodka, peach schnapps

Enchanted Rose

Tequila, strawberry purée, ginger beer

Easy Street

Champagne, elderflower liqueur, cranberry, lemon juice

Wild Goose Chase

Lemonade, blueberry purée, cherry vodka

Drink of the Show

\$10 w/ cup, \$5 refill

Beer \$5

Corona

Lagunitas A Little Sumpin' Sumpin' Ale

Lagunitas Seasonal

Modelo Especial

Sierra Nevada Pale Ale

Wine \$5

Woodbridge by Robert Mondavi

Cabernet, Chardonnay, Merlot

Season Ticket Memberships

More than just season tickets, your RCT Membership unlocks exclusive benefits including access to tickets before general availability, complimentary RCT merch, and concierge ticket service. Benefits vary by membership level.

Memberships can be purchased at any time and are fully redeemable for 12 months from date of purchase.

Tickets provided at each membership level are redeemable for any regular season shows performing within 12 months of date of purchase.

Purchase on-line at RocklinTheatre.org

Bronze

Season Membership for One — \$100

- 6 Any-Show Tickets
- 1 Complimentary RCT merch item
- Name listed in show program
- Advance Seat Selection
- Taxable Value: \$90

Silver

Season Membership for Two — \$250

- 12 Any-Show Tickets
- 2 Complimentary RCT merch items
- Name listed in show program
- Advance Seat Selection
- Taxable Value: \$180

Gold

Season Membership for Four — \$500

- 24 Any-Show Tickets
- 4 Complimentary RCT merch items
- Name listed in show program
- Advance Seat Selection
- Taxable Value: \$360

Platinum

Season Membership for Six — \$750

- 36 Any-Show Tickets
- 6 Complimentary RCT merch items
- Name listed in show program
- Advance Seat Selection
- Taxable Value: \$540

All-Access

Season Membership — \$1000

- 50 Any-Show Tickets
- 6 Complimentary RCT merch items
- Special All-Access “Drink of the Show” cup with free refills
- Concierge ticket service including the opportunity to purchase tickets before any other patron, in order of membership seniority
- First priority to purchase tickets for special events
- Name listed in show program
- Taxable Value: \$750



HERE'S TO ALL THE
good **THAT YOU DO.**

I'm proud to support Rocklin Community Theatre.



Denise Regnani

916-315-3030

6845 Five Star Blvd., Suite D

Rocklin, CA 95677

deniseregnani@allstate.com

CA Insurance Agent #: OD02429



Allstate[®]

You're in good hands.

THERE'S NO PLACE
LIKE

HOME



Stacy Moffat

ASK ME
ABOUT THE
CLIENT
INCENTIVE
PROGRAM

(916) 243-9044
AgtMoffat@gmail.com
www.StacyMoffat.com



DRE 01231457

Sold by Stacy

ABOUT US

Executive Director

Christian Savage

Production Manager

Angie Dixon

Board of Directors

President - Michael Reinero

Secretary - Susan Blatnick, Treasurer - Michelle Hayes,

Vice President - Dave Mastro, Fund Development Chair - Darren Totty

Directors - Kathy Clemens, Kim Gladden, Todd Jensen, Stacy Moffat

Denise Regnani, and Jennifer Hilbert Speak

This production sponsored by the City of Rocklin

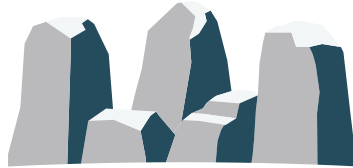

ROCKLIN

CALIFORNIA

SEASON TICKET MEMBERS

All Access

Ronnie Kagstrom

Gold

Jamie Horton

Darren Totty

Silver

Anonymous

Corri Brubaker

The Duisenberg Family

Judy Duncan

Silver (continued)

Judy Gonzalez

Samantha Gardner

Mike Giard

Stephanie Gomez

Yvonne Jones

Lindsey & Ryan Koether

Barbara Lopez

Cindy Richwine

Karyn Roth

Jessica Selby

Nora Thurmond

Bronze

Anonymous

Magna Melo

Cindy Peterson

Harold Selby

Debra Vega

Victor Vega

2018-2019 SEASON DONORS

\$1,000+

BASIC
Darrick & Susan Blatnick
Dave & Kathy Clemens
Gertrude Dubanski
Green Tree Children's Ballet
Rob & Michelle Hayes
Todd & Adriana Jensen
Jim Johnston
KMM Services
Dave & Cindy Mastro
Stacy Moffat
Placer Title
Mike & Leigh-Ann Reinero
Christian Savage
The Speak Family
Darren Totty

\$250 – \$999

Heather Botnen
Howard & Lisa Burd
Bill & Angie Dixon
Ken & Julie Duisenberg
Gregg & Laura Gailey
Kim Gladden
Steve & Teresa Gold
Chris & Holly Hunt
Alice Lehman
Mike & Maggie Mechanick
Jill Page
Julie Parra
Placer Community Foundation
Denise Regnani
Patty Sackinsky
Sun Cal Real Estate
Carolyn Taylor

\$100 – \$249

Lynda Campbell
Cub Scout Pack 29
Carrie Davis
John Dooley
Andrea Faria
TJ Fassler
Ian & Robynne Feavearyear
Deborah Fowler
Erin Gabriele
Michael & Pauline Giard
Blandon & Darla Granger
Ron & Erin Harmon
William & Joann Heisch
Tyler & Heather Hilton
John & Terry Hughes
Leela Kite

Kevin Long
Pat & Paul March
Shirley March
Brenda Marchetti
Denise McHugh
Ian & Nicole Miesen
CJ Nichols
Old Republic Title Company
Maureen Peters
Joel & Martina Porter
Promote Me
Glen Roberts
Haylie Roberts
Karyn Roth
Melinda Sakoi
Dana Santini
Amy Schweim
Anthony Shaberman
Colleen Sloan
Doug & Rachelle Sloan
Julie Smith
Steven Speak
Eric & Angie Tennon
Russell Trumm
James Turner
Richard & Cyndi Wall
Susan Wells

\$25 – \$99

Anonymous
Deidre Alheit
Bert Andersson
Michalann Archey
Ashton Aspley
Christi Axelson
The Azadan-Green Family
Jill Baltzer
Stacy Barham
Sherry Bercu
Stephen Boose
Nicole Borghelli
Vivian Jenna Budowich
Katrina Camber
Kathy Cherry
Karen Combest
Mike Combest
Jill Condon
Chris DeMoll
Tracy Dennis
Rebecca Desmond
Monique Dorty
Stacey Draper
Amanda Duisenberg
Jeff & Rodda Duncan

Deb Dustma
Denise Dwight
Tammy Dyer
Tess Forsyth
Tonya Goins
Kevin Gonzalez
Celia Green
Ana Grenfell
Kris Grill
Valerie Gross
Bill Halldin
Tristan Harless
Rhonda Harrington
Edward Hilbert
Kim Hlavac
Kim Homma
Susan Howell
Donna Hunt
Jenny Koplin
Fred & Denise Lamora
Carol Leach
Tom Lemly
Tony Lerma
Trisha LeRoy Smith
Patty Lower
Brooke Mandell
Micki Marano
BJ McKinty
Martin Mechanick
Alisha Metcalf
Steve Mickelson
Jaci Muzamel
Tracy Nored
Lily Norris
The O'Donnell Family
Julie Pantovich
Rita Peterson
Bob & Mary Pieroni
Barbara Reddy
Mike & Mellyn Savage
Karen Shadley
Katrina Silver
Kathleen Stein
Tim Taylor
Rosemary Trudeau
Tamraloo Music
Doreen Tucker
Rob & Lizzy Wanamaker
Louise Weston
Carol Wolfe
Kathie Wolfe
Mary Young

**Rocklin Community Theatre recognizes and thanks the donors
who have shown their support during this season**

We need your help to continue this tradition and to ensure that performing arts will continue to be a vital and accessible part of our local community. Please show your support by making a donation to Rocklin Community Theatre. Contributions allow RCT to keep workshop fees and ticket prices at affordable levels.

ROCKLIN COMMUNITY THEATRE

HONK!
JR.™

FEBRUARY 22 – MARCH 10

MAMMA MIA!™

APRIL 26 – MAY 12

WEST
SIDE
STORY®

JULY 12 – 28

Disney
HIGH
SCHOOL
MUSICAL
ON STAGE!

AUGUST 9 – 25

Once
Upon a
Mattress

OCTOBER 4 – 20

Seussical

DECEMBER 6 – 22

Tickets available at rocklintheatre.org
Shows are presented through special arrangement with
Music Theatre International (mtishows.com) or R&H Theatricals (rnh.com)

20
19